

JOB NAME

RESIDENCE

ALPINE, NJ 07620

TITLE

FIRST FLOOR GUEST BATH

MATERIALS

MAPLE PLYWOOD INTERIORS

MAPLE HARDWOOD PANEL AND DOOR
FRAMES AND MOLDINGS

MEDIUM DENSITY FIBERBOARD AND MAPLE
PLYWOOD PAINTED EXTERIORS

FINISHES

FINISHES T.B.D. BY DESIGNER'S SPECS OR SAMPLE

COLOR LAQUERED EXTERIORS. COLOR T.B.D.

HARDWARE

BLUM-INSERTA-75T1790B OVERLAY CONCEALED
HINGES

BLUM TUNDEM PLUS BLUMOTION UNDERMOUNTED
DRAWER SLIDES BLUM-562H3810B

SPECIAL NOTES

PLEASE NOTE THAT HADLES AND/OR
PULLS MUST BE SUPPLIED PRIOR TO
FABRICATION TO ASSURE PROPER FIT
AND INSTALLATION.

SUBMITTALS

- 1.
2. 07/01/2009 FOR APPROVAL
- 3.
- 4.

DESIGNER

CONTRACTOR

ENGINEERING

FILE

Drawn By

Date 07/01/2009

Job Number 051909-27

Scale AS NOTED

Page 5.01

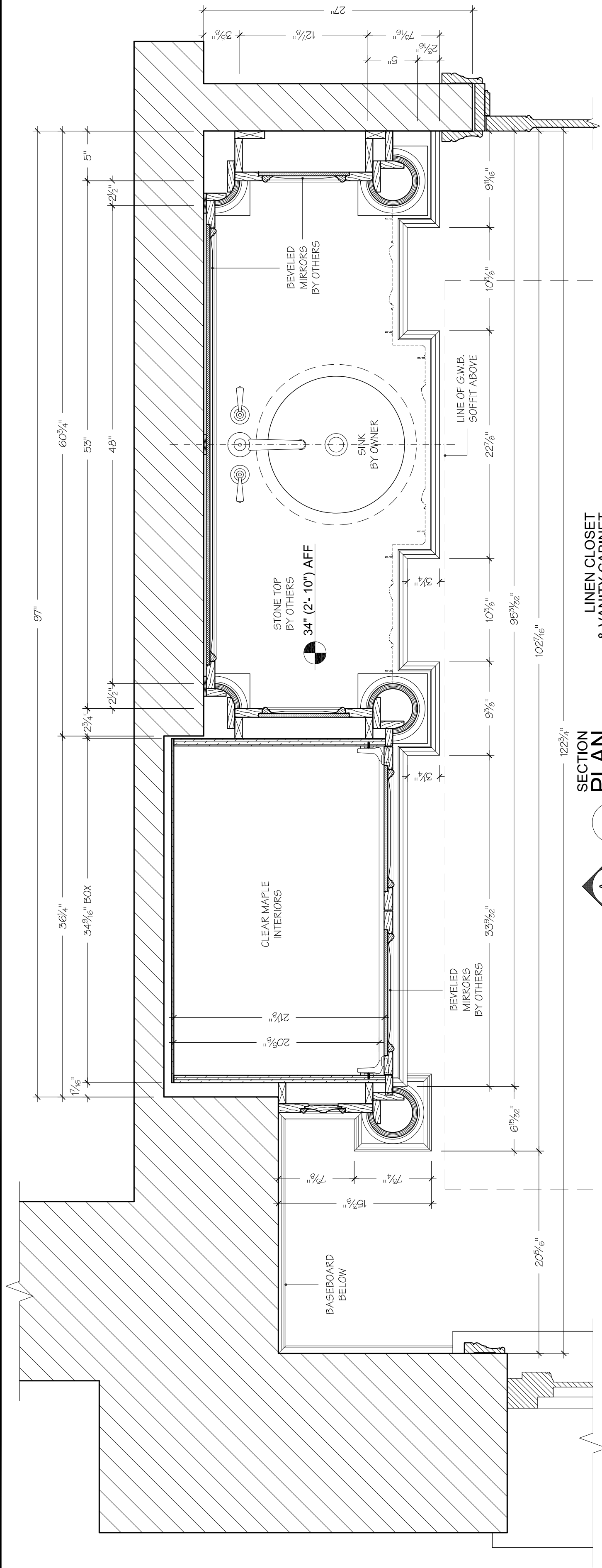

SECTION PLAN A SCALE: 1-1/2" = 1'-0"

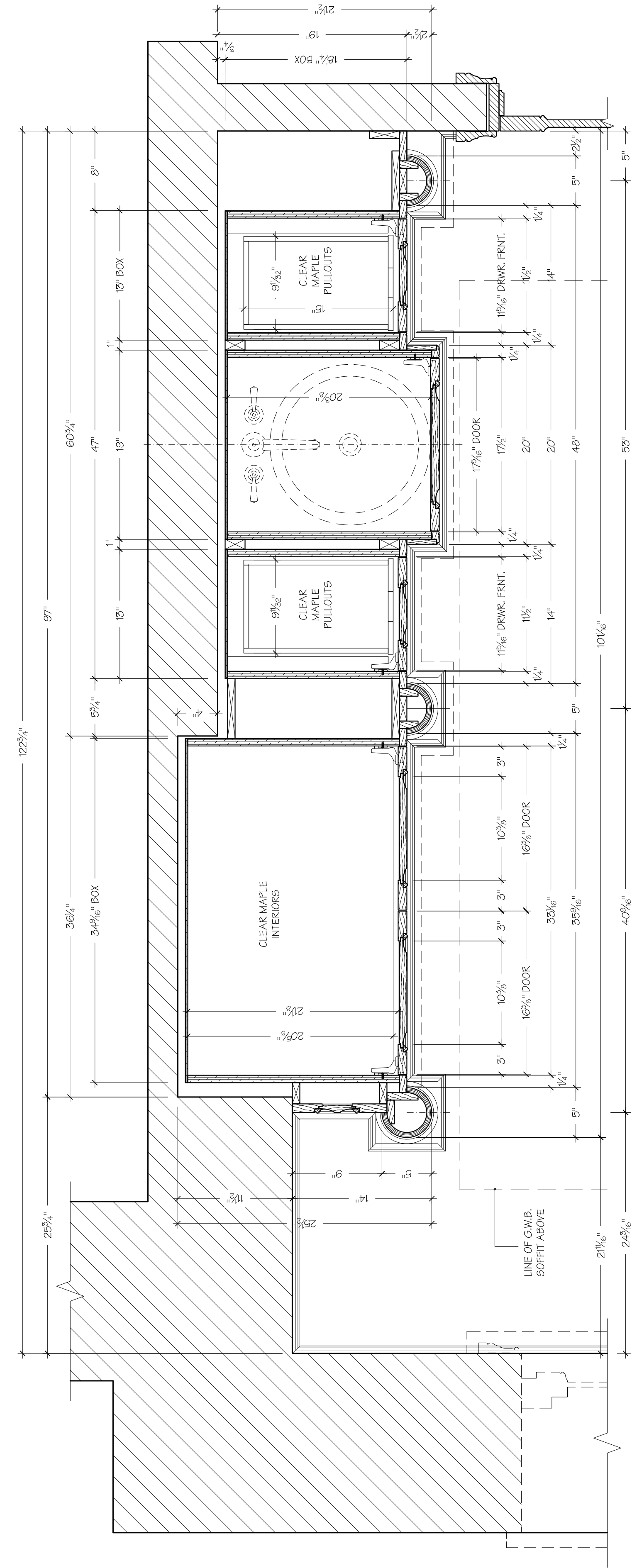

SECTION PLAN 1 SCALE: 1-1/2" = 1'-0"

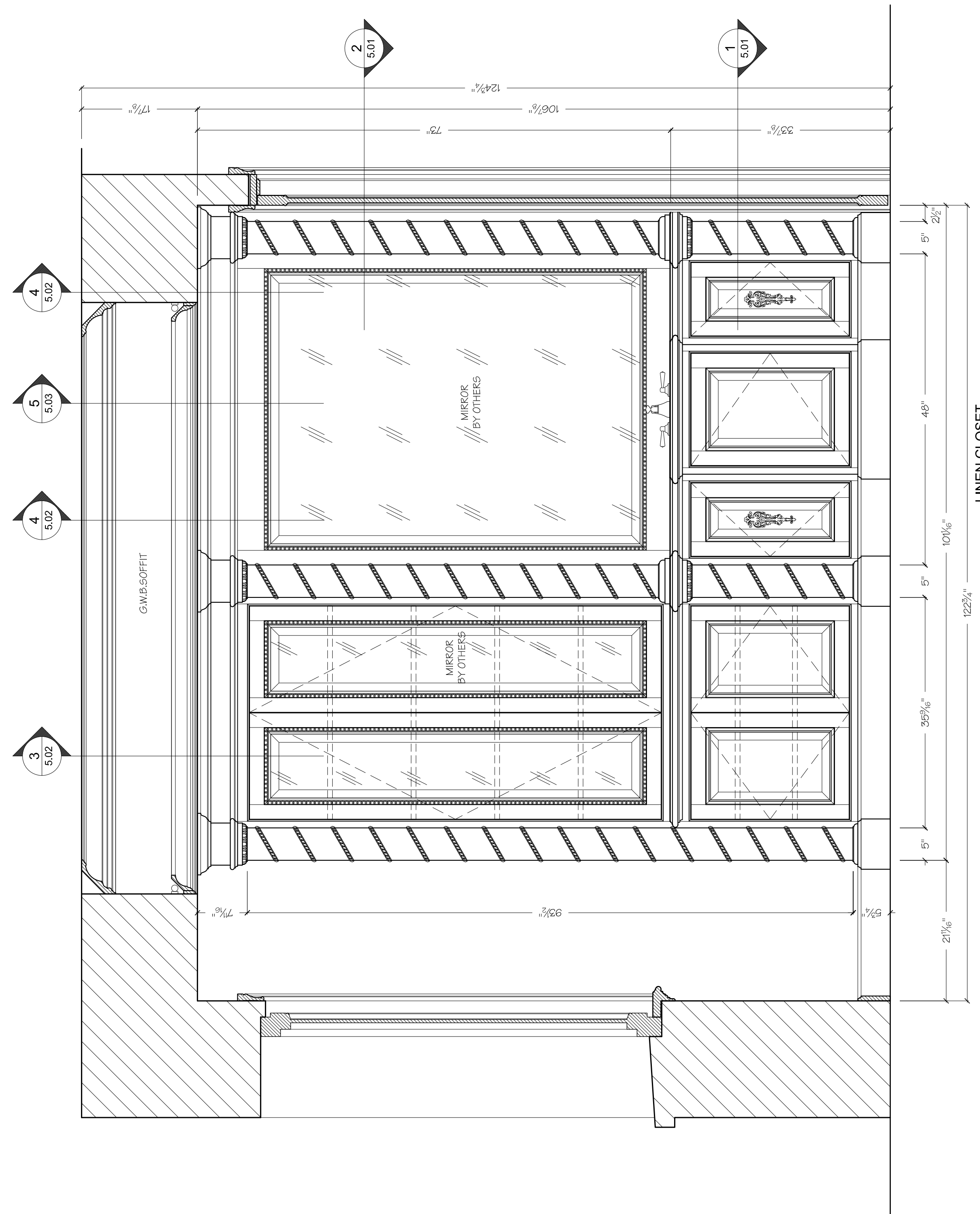

ELEVATION A SCALE: 1" = 1'-0"

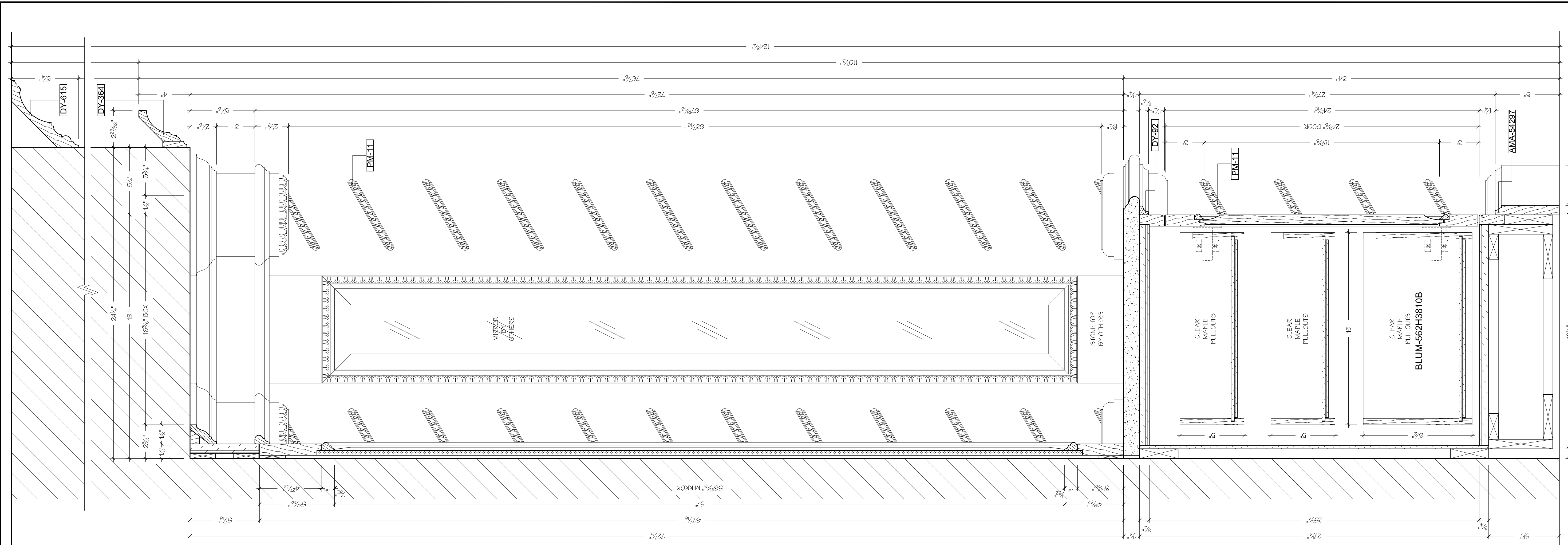

JOB NAME	
RESIDENCE	
ALPINE, NJ 07620	
TITLE	
FIRST FLOOR GUEST BATH	
MATERIALS	
MAPLE PLYWOOD INTERIORS	
MAPLE HARDWOOD PANEL AND DOOR FRAMES AND MOLDINGS	
MEDIUM DENSITY FIBERBOARD AND MAPLE PLYWOOD PAINTED EXTERIORS	
FINISHES	
FINISHES T.B.D. BY DESIGNER'S SPECS OR SAMPLE	
COLOR LAQUERED EXTERIORS. COLOR T.B.D.	
HARDWARE	
BLUM-INSERTA-75T1790B OVERLAY CONCEALED HINGES	
BLUM TUNDEM PLUS BLUMOTION UNDERMOUNTED DRAWER SLIDES BLUM-562H3810B	
SPECIAL NOTES	
PLEASE NOTE THAT HADLES AND/OR PULLS MUST BE SUPPLIED PRIOR TO FABRICATION TO ASSURE PROPER FIT AND INSTALLATION.	
SUBMITTALS	
1.	
2. 07/01/2009 FOR APPROVAL	
3.	
4.	
DESIGNER	
CONTRACTOR	
ENGINEERING	
FILE	
Drawn By	
Date	07/01/2009
Job Number	051909-27
Scale	AS NOTED
Page	5.02

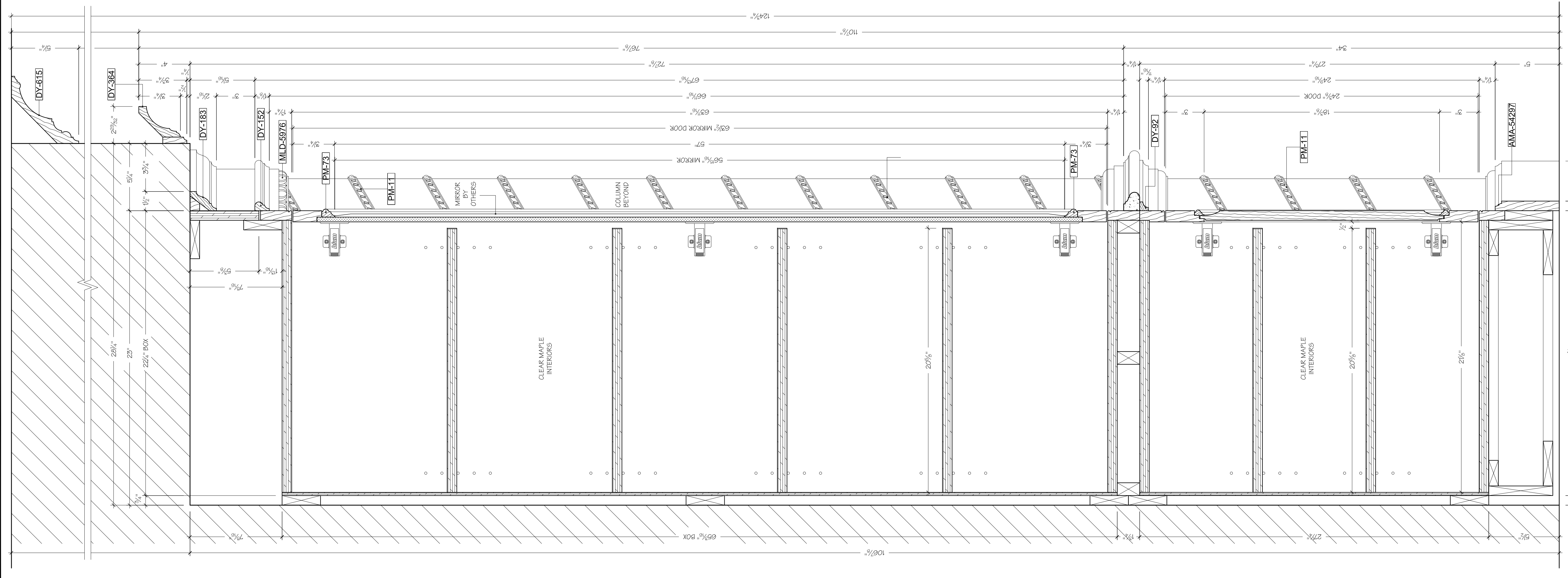

JOB NAME	
RESIDENCE	
ALPINE, NJ 07620	
TITLE	
FIRST FLOOR GUEST BATH	
MATERIALS	
MAPLE PLYWOOD INTERIORS	
MAPLE HARDWOOD PANEL AND DOOR FRAMES AND MOLDINGS	
MEDIUM DENSITY FIBERBOARD AND MAPLE PLYWOOD PAINTED EXTERIORS	
FINISHES	
FINISHES T.B.D. BY DESIGNER'S SPECS OR SAMPLE	
COLOR LAQUERED EXTERIORS. COLOR T.B.D.	
HARDWARE	
BLUM-INSERTA-75T1790B OVERLAY CONCEALED HINGES	
BLUM TUNDEM PLUS BLUMOTION UNDERMOUNTED DRAWER SLIDES BLUM-562H3810B	
SPECIAL NOTES	
PLEASE NOTE THAT HADLES AND/OR PULLS MUST BE SUPPLIED PRIOR TO FABRICATION TO ASSURE PROPER FIT AND INSTALLATION.	
SUBMITTALS	
1.	
2. 07/01/2009 FOR APPROVAL	
3.	
4.	
DESIGNER	
CONTRACTOR	
ENGINEERING	
FILE	
Drawn By	
Date	07/01/2009
Job Number	051909-27
Scale	AS NOTED
Page	5.02

